

# JEMS PROJECT REPORTING

Online webinar, 14<sup>th</sup> June 2023

**Interreg**



Co-funded by  
the European Union

Northern Periphery and Arctic



# What is the purpose of Jems

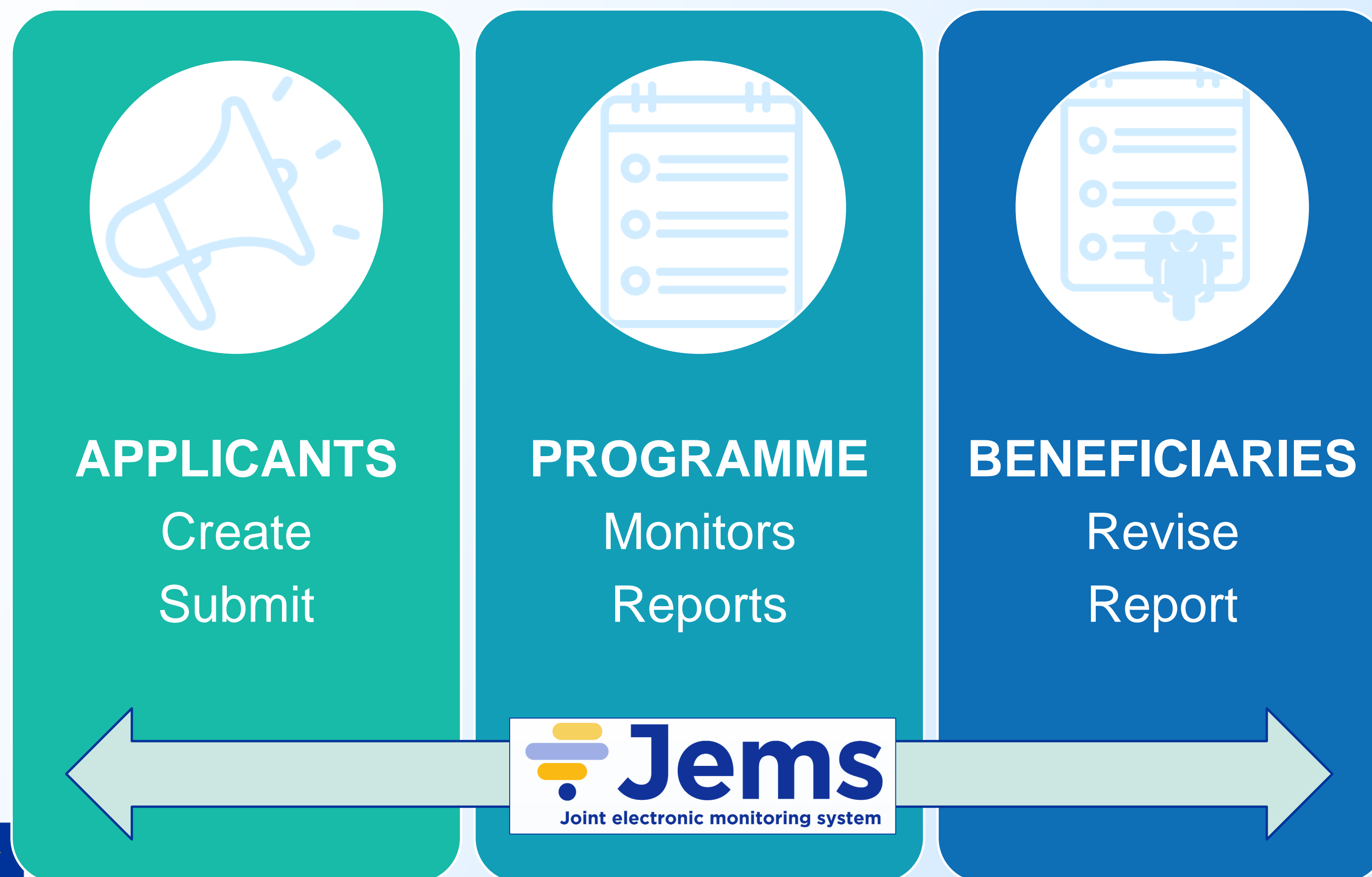

# State of the art in Jems

Before summer 2023

It is possible to **partially** complete the partner report.

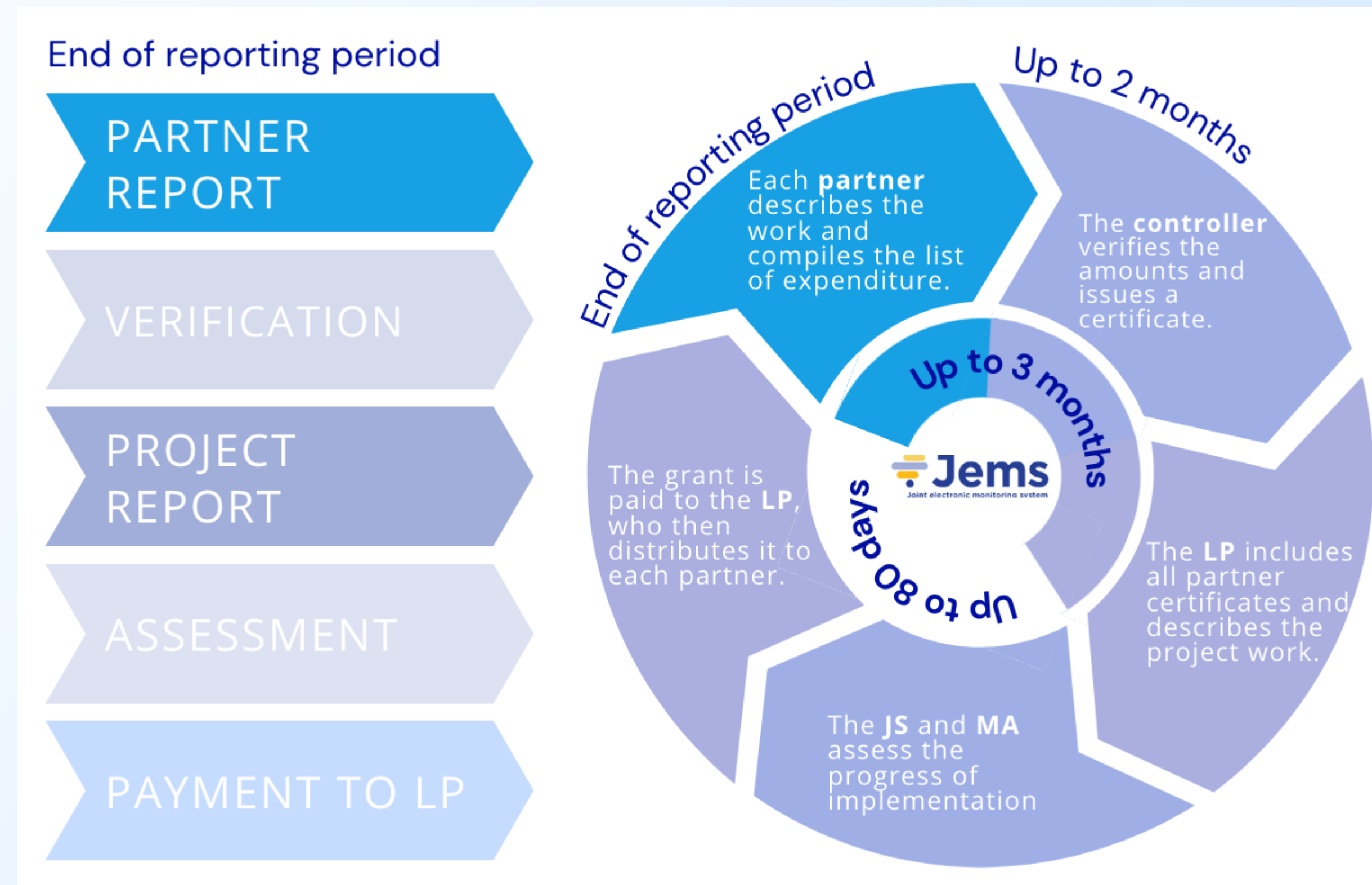

# State of the art in Jems

## After summer 2023

It is possible to **complete** and **submit** partner reports.

Controllers can make **verifications**.

LP can **complete** and **submit** project reports

Approx. autumn 2023

Approx. end of 2023

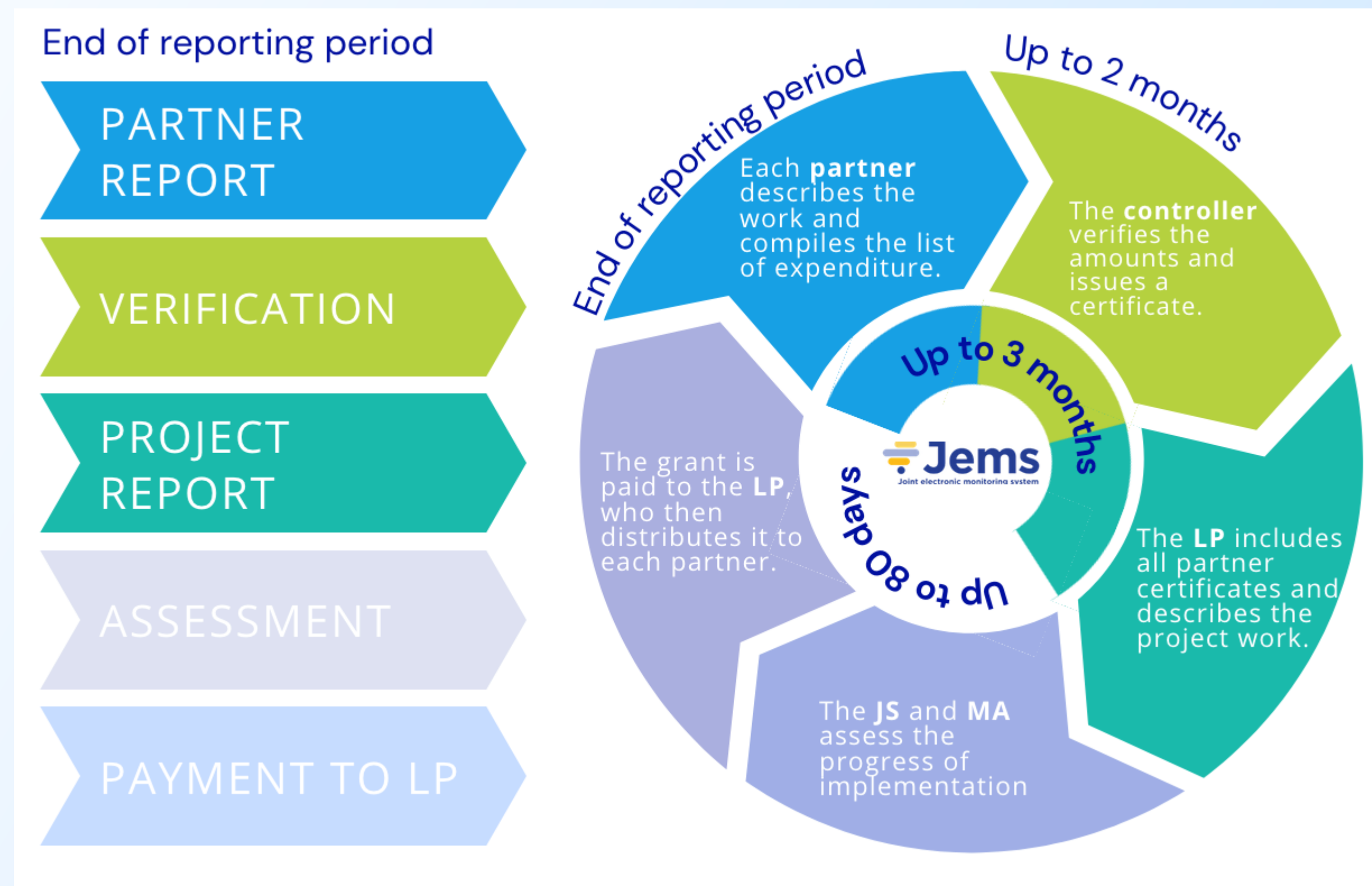



# Today

- **PROJECT PRIVILEGES**  
How to enable and manage partners access to Jems
- **PROJECT REPORT**  
Project report sneak preview

**Interreg**



Co-funded by  
the European Union

Northern Periphery and Arctic



# Project Privileges

## Who can view and edit content in Jems

**LEAD APPLICANT** - Only relevant during the application process.

**PARTNERS TEAMS** – LP and PP staff involved in reporting

- Users with Manage rights in the Lead Applicant team can add users to the partners' teams.
- The project manager of the LP should be manually added to all partners' teams to view progress on partners' report.
- The partners' team shall be added manually to its' own organisation team.
- All users in the partners' teams can view the project report.

The screenshot displays the Jems application interface for managing project privileges. It is divided into three main sections: Lead applicant, LP1 LP1, and PP2 PP2. Each section shows a list of users with their Jems username and email address, and a set of action buttons (view, edit, manage) and a trash icon. A red arrow points from the 'manage' button in the Lead applicant section to the LP1 LP1 section. The LP1 LP1 and PP2 PP2 sections also show a yellow banner indicating 'No control institution assigned'.

**Lead applicant**

Jems username	view	edit	manage	
admin@jems.eu				
jems@interreg-npa.eu				

**LP1 LP1**

No control institution assigned

Jems username	view	edit	
admin@jems.eu			
jems@interreg-npa.eu			

**PP2 PP2**

No control institution assigned

Jems username	view	edit	
admin@jems.eu			
jems@interreg-npa.eu			

# LOOK FOR THE BIRD!

Make sure the partners register to our Jems.



# Jems User Manual

<https://npa-jum.scrollhelp.site/>

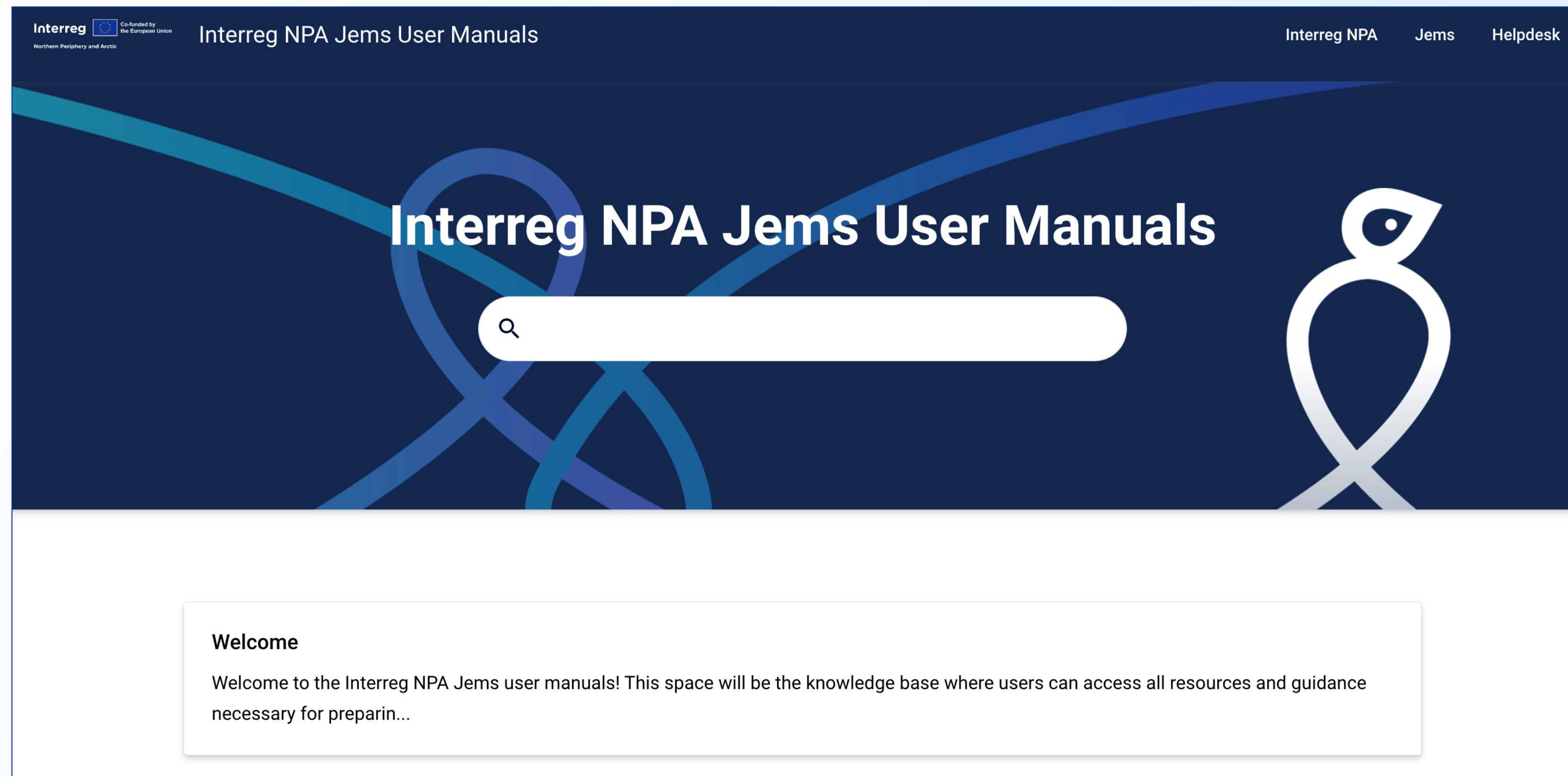

**Interreg**



Co-funded by  
the European Union

Northern Periphery and Arctic



# DISCLAIMER!

What you see today is not yet available in our Jems.

SNEAK PEEK

Interreg



Co-funded by  
the European Union

Northern Periphery and Arctic